Killing in the Name

Rage Against the Machine
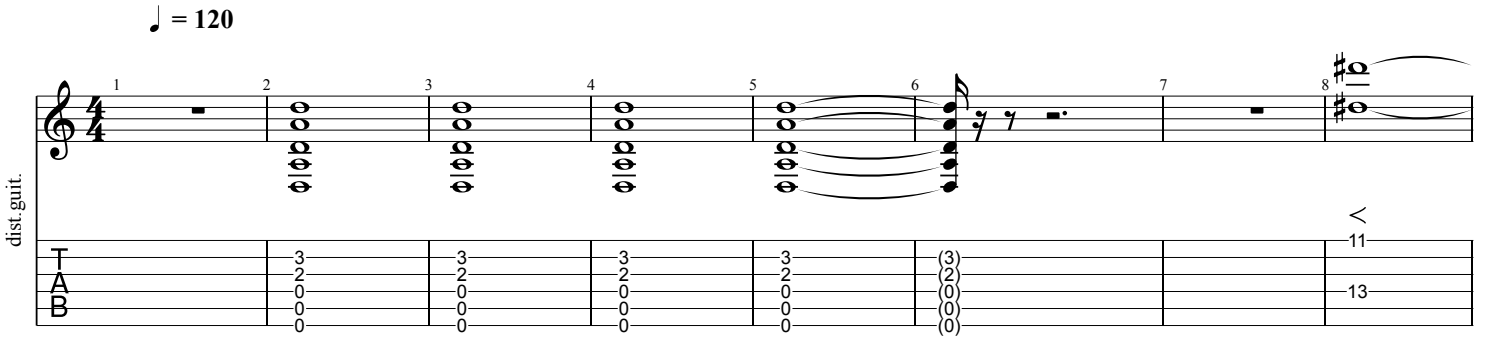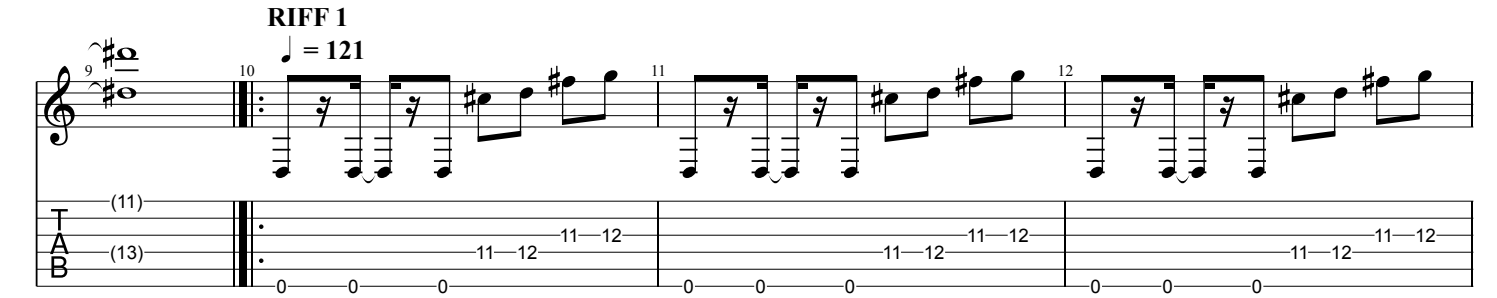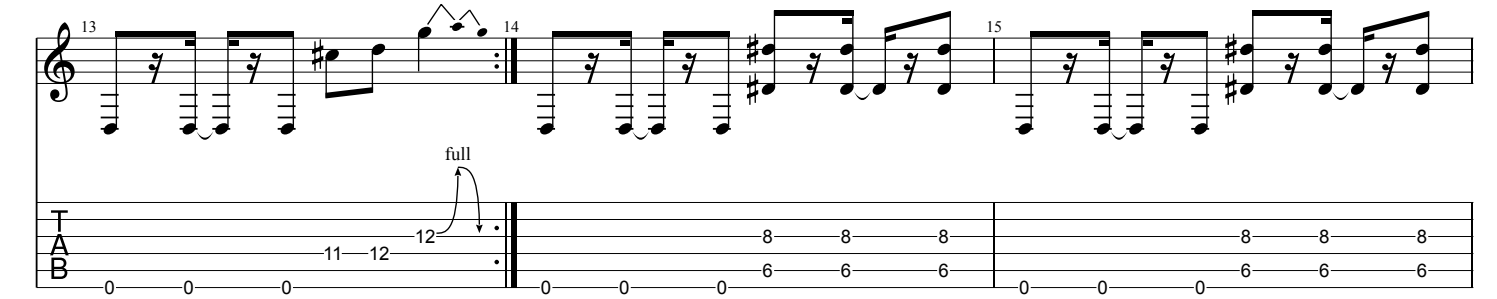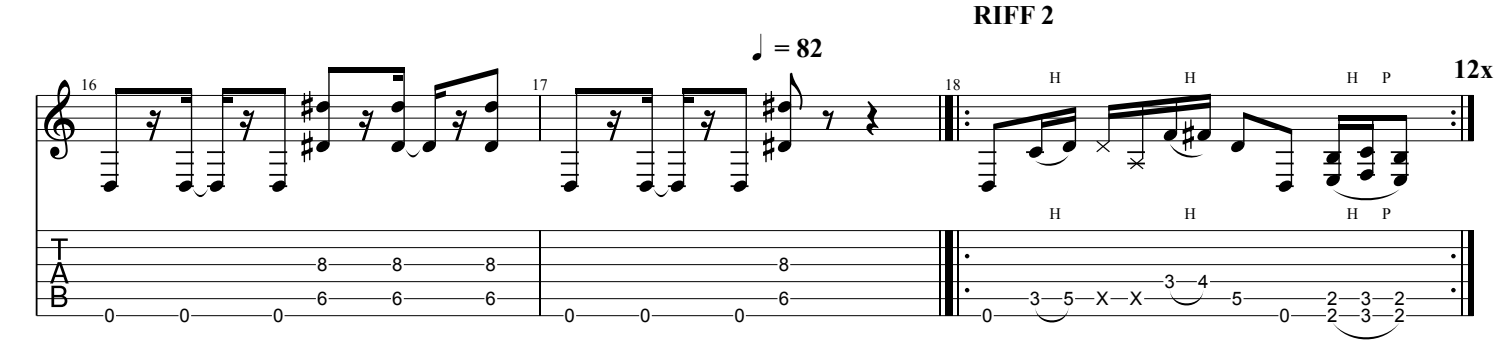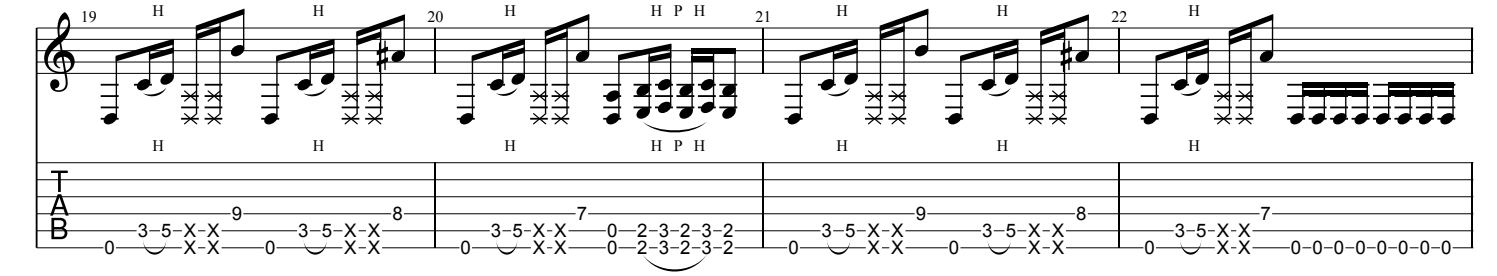
Dropped D
⑥ = D